IJCRT.ORG ISSN : 2320-2882

INTERNATIONAL JOURNAL OF CREATIVE RESEARCH THOUGHTS (IJCRT)

An International Open Access, Peer-reviewed, Refereed Journal

The Nature and Evolution of Gond Art: Integrating Traditional Forms with Contemporary Artistic Combinations

Laxmi Jaiswal[1*], Nirantara Hada[2*]

[1*] Student, Department of Apparel and Fashion Design, Institute of Design, SAGE University, Indore, Madhya Pradesh, India

[2 *] Assistant Professor, Department of Apparel and Fashion Design, Institute of Design, SAGE University, Indore, Madhya Pradesh, India

Abstract: Gond art is a significant tribal art form that originates from the Gond community in central India. Initially practiced as a ritualistic and decorative expression on walls and floors, it reflects the community's close relationship with nature, folklore, and spiritual beliefs. Over time, this art form has adapted to modern contexts, transitioning onto paper, canvas, and commercial platforms.

This study examines how Gond art has evolved while maintaining its traditional identity. It explores the incorporation of new materials, changing themes, and the influence of contemporary markets. The paper also discusses the challenges of preserving authenticity in the face of modernization. Overall, the research highlights how Gond art continues to exist as both a cultural tradition and a dynamic form of contemporary expression.

Keywords: Gond Art, Tribal Art, Contemporary Art, Traditional Art, Indian Folk Art, Cultural Heritage

Introduction

Background and Significance of Gond Art

The Gond tribe in Madhya Pradesh, India, is the source of Gond art, which is a rich cultural legacy that has been passed down through the ages. With origins dating back more than 1400 years, this indigenous art style captures the Gond community's strong ties to mythology, nature, and societal ideas (Researcher, 2024) (Researcher, 2024a). Home walls and floors were traditionally decorated with these elaborate paintings, especially during festivals and important events (Panwar & Rani, 2021) (Naik & Tripathy, 2023). Their animistic beliefs, folklore, and everyday lives are reflected in the artistry, which functions as a visual narrative (Researcher, 2024) (SINGHAL, 2024). Gond paintings honor the tribe's worldview with their distinctive elaborate designs and vibrant colors (Researcher, 2024) (Researcher, 2024a).

Modernization, commercialization, and globalization have brought about changes to folk and tribal arts in India, especially Gond art (G., 2025; Joji John Panicker et al., 2024; Roy, 2020). Gond art has evolved from a purely ritualistic practice to a recognized artistic expression on a variety of media, including textiles, paper,

canvas, and other objects (Panwar & Rani, 2021). The introduction of Gond art to a larger, even worldwide, audience was greatly aided by artists such as Jangarh Singh Shyam (Panwar & Rani, 2021). According to Joji John Panicker et al. (2024), the pursuit of ecological sustainability, social inclusion, economic advancement, and cultural identity reinforcement all depend on the ongoing growth of these creative forms.

Purpose and Scope of the Study

The need for traditional art forms, particularly Gond art, to develop and adapt in a changing global world is the subject of this inquiry. For many indigenous groups, the dynamic forces of globalization have put them in an existential predicament, forcing them to adapt traditional traditions in order to remain relevant and survive (Roy, 2020). This study investigates how Gond art might be combined with other artistic mediums to promote both creativity and preservation. The scope includes theoretical frameworks for artistic hybridization, an examination of historical and cultural foundations, and real-world applications of fusing Gond motifs with other artistic mediums and modern design techniques.

The main goal is to comprehend the reasoning, methods, and consequences of developing Gond art through creative combinations that work well together. This strategy recognizes the necessity to protect art forms' uniqueness while permitting their growth into new aesthetic and commercial domains (Srivastava, 2021). The study focuses on how this kind of integration might support the art form's viability, give artists financial options, and guarantee its ongoing cultural relevance. The differences between cultural appropriation and creative synergy in these integrative processes are also extensively examined.

Research Objectives and Questions

Analyzing the processes and ramifications of Gond art's evolution through its fusion with other artistic traditions and modern manifestations is the main goal of this study. Several particular research issues assist this overarching goal:

1. What cultural and historical elements have shaped Gond art's development over time, and how do these elements influence modern adaptive techniques.
2. What conceptual frameworks underpin the fusion of Gond art with other forms, and how do theoretical viewpoints on art hybridization and syncretism relate to this process?
3. What useful techniques and cooperative strategies are used—or can be developed—to successfully integrate Gond art with various artistic media, digital platforms, and design disciplines?
4. In terms of cultural sustainability, authenticity, and commercial feasibility, what are the possible advantages and difficulties of hybridizing Gond art?
5. What suggestions might be made to direct future artistic development, practice, and legislation in order to promote Gond art's enduring vitality and widespread admiration?

By tackling these issues, this research hopes to offer a thorough grasp of the ways in which Gond art can uphold its cultural integrity while embracing new forms of expression and growing its worldwide visibility (Joji John Panicker et al., 2024) (Rani & Agarwal, n.d.).

Methodology

Research Design and Approach

In order to investigate the nature and development of Gond art, with a particular emphasis on its hybridization with other art forms, this study uses a qualitative research design that combines thematic analysis with a case study methodology. Examining the complex cultural, historical, and artistic aspects of Gond art and its adaptation techniques is a good fit for the qualitative paradigm (Roberts, 2007). The development of Gond art and its relationships with other artistic traditions will be the subject of a theme analysis to find recurrent patterns, concepts, and ideas in the material currently in publication and original observations. This approach makes it easier to comprehend the settings and underlying meanings of creative invention (Swanzy-Impraim, 2025).

Additionally, the study takes an interdisciplinary approach, incorporating ideas from anthropology, cultural studies, art history, and design theory. A thorough analysis of artistic syncretism, cultural interaction, and the realities of creative partnerships is made possible by this multifaceted perspective. In order to give particular examples and validate theoretical frameworks, the case study component will analyze cases of Gond art integration or comparable folk-art hybridizations. This strategy promotes a balanced perspective by taking into account both the discovery of new artistic frontiers and the preservation of classic elements (2024 & Hashmi, 2024).

Sources of Data and Materials

The majority of the data used in this study will come from secondary sources, which include a wide variety of scholarly papers, academic literature, case studies, and cultural reports. Research on Indian folk and tribal arts, including Gond art, Madhubani, Warli, and others, has been published (G., 2025) (Panwar & Rani, 2021). A foundational dataset consists of materials describing the stylistic traits, cultural relevance, and historical evolution of Gond art (Researcher, 2024) (Researcher, 2024a).

Furthermore, data on how traditional arts are influenced by socioeconomic issues and how globalization affects indigenous cultures will be used (Roy, 2020) (Mittal et al., 2025). Additionally, the study will consult literature on interdisciplinary partnerships, hybrid art forms, and the use of traditional themes in modern design (González-Román, 2017; Gong & Shin, 2013). To further explain artistic styles and hybrid examples, visual evidence from internet galleries, museum collections, and art periodicals will be used. Academic rigor and relevance to the study's main issue of artistic progression and integration are given top priority in the selection of these materials.

Analytical Framework

This study's analytical framework is organized around a number of related theoretical concepts. Since cultures are rarely static and frequently absorb and reinterpret external influences, the notion of "cultural syncretism" will first be used to analyze the blending of different creative traditions (Nishad, 2026a). This entails comprehending how new creative components are incorporated while maintaining the fundamental characteristics of Gond art. Theories of "cultural hybridity," which characterize the blending of cultural forms and practices to produce new expressions, will also be incorporated into the framework (Venkatakrishnaiah & Chitra, 2025) (Venkatakrishnaiah & Chitra, 2025a). This makes it possible to examine how tradition-based Gond art interacts with modernity without necessarily losing its core. Additionally, the idea of "appropriation" in art will be critically analyzed, with a distinction made between potentially exploitative borrowing and respectful incorporation (SAFRONOVA & SAFRONOVA, 2023).

Additionally, the framework will make use of "design theory" components to comprehend how classic motifs might be modified for modern uses, such as digital media, textiles, and urban design (Gong & Shin, 2013) (Taylor et al., 2003). This entails examining how traditional Gond art and the contemporary media it interacts with use pattern, color, and form. Lastly, the entire research will be based on a "sustainability perspective" that assesses how creative hybridization supports Gond art and its practitioners' long-term cultural and economic viability (Joji John Panicker et al., 2024) (Dr. Kajal Chheda et al., 2024). A multi-layered investigation of the topic, from conceptual roots to practical ramifications, is made possible by this thorough approach.

Literature Review / Thematic Analysis

Historical Foundations of Gond Art

Origins and Cultural Context

One of the biggest indigenous groups in India, the Gond people are mostly found in the central Indian states of Madhya Pradesh, Chhattisgarh, and portions of Maharashtra (Researcher, 2024; Thosar & Sharam, 2024; Naik & Tripathy, 2023). According to Naik and Tripathy (2023), the word "Gond" is believed to be derived from the Dravidian word "Kond," which means green hills and reflects their strong ties to forest surroundings.

As a visual depiction of their cosmology and animistic traditions, this art form is deeply ingrained in their everyday lives, rituals, and spiritual beliefs (Researcher, 2024).

During important occasions like weddings, festivals, and harvests, Gond murals were traditionally painted on the walls and floors of dwellings as an essential component of communal life rather than for commercial gain (Panwar & Rani, 2021). These artistic manifestations served a utilitarian, spiritual purpose in the community by being thought to fend off evil spirits and bring good fortune (Naik & Tripathy, 2023). A deep love and reverence for nature and its elements was evident in the iconography, which frequently featured local flora and fauna, gods, mythological creatures, and scenes from Gond folklore (Researcher, 2024) (Upadhyay, 2023). Based on oral traditions, the art functioned as a collective memory and a channel for cultural transmission between generations (Atram, 2026). Its organic link to the environment was further highlighted by the use of organically sourced materials and colors derived from charcoal, colored dirt, plant sap, and cow dung (Upadhyay, 2023).

Stylistic Characteristics and Symbolism

The different stylistic components of Gond art add to its distinct visual identity. The employment of complex patterns and repeating motifs, sometimes known as "dots and dashes" or "signature patterns," to fill figures and forms is a notable characteristic (Researcher, 2024) (Researcher, 2024a). Each family or artist may have a distinctive signature pattern that helps identify their work. These patterns, which depict things like water, leaves, or animal fur, give the artwork dimension, depth, and a sense of movement in addition to being purely ornamental (Researcher, 2024).

Traditional Gond painting uses a vivid and expressive color scheme using natural pigments to produce eye-catching harmonies and contrasts. In addition to mythological stories and tribal deities, common themes include representations of the natural world, including trees, animals (elephants, tigers, birds), and aquatic life (Researcher, 2024) (Upadhyay, 2023). The "Peepal tree," also known as the tree of life, is a recurrent motif that represents life, fertility, and the interdependence of all things (Upadhyay, 2023). Animals frequently have symbolic meanings. For example, birds may stand for freedom or spiritual messengers, while tigers may represent authority. The Gond community's optimistic outlook and respect for their ancient customs are reflected in the stories woven throughout the artwork, which frequently offer moral teachings, historical narratives, or spiritual insights (Researcher, 2024) (Researcher, 2024a). The art can serve as a tool for cultural memory retention and storytelling because of its rich meaning.

The Evolution of Gond Art through Time

From Ritual Practice to Artistic Expression

Gond art's trajectory has changed dramatically, from a purely ritualistic and localized activity to an acknowledged artistic medium on a larger scale. Gond paintings were originally transient, painted directly onto mud walls and floors with natural colors to beautify the transient surfaces of rural homes (Panwar & Rani, 2021). Inseparable from the Gond people's every day and spiritual lives, these constructions fulfilled certain ceremonial or religious purposes (Naik & Tripathy, 2023).

Pioneering painters like Jangarh Singh Shyam, who started transferring traditional Gond motifs from walls to canvas and paper in the 1980s (Panwar & Rani, 2021) (Researcher, 2024), are frequently credited with this evolution's turning point. The art's commercialization and admittance into galleries and shows both domestically and abroad were made possible by this change in media. This shift transformed the art from a largely communal trade to an individual artistic activity, giving Gond artists greater prominence and financial opportunity (Panwar & Rani, 2021). Although this broadened its audience, it also brought forth new dynamics related to authorship, authenticity, and market demands, which sparked debates over preserving the art form's cultural integrity in the face of its commercial success (SINGHAL, 2024).

Influence of Socio-Economic Factors on Gond Art

The development and modern expressions of Gond art have been significantly impacted by socioeconomic factors. For indigenous cultural expressions, globalization in particular has brought both opportunities and challenges (Roy, 2020). Global markets have, on the one hand, increased demand for Gond art, giving artists

and their communities financial support (Rani & Agarwal, n.d.). As a result, Gond art has been produced on a variety of objects, including as textiles, ceramics, and ornamental artifacts, increasing both its practical and artistic uses (Panwar & Rani, 2021).

On the other hand, traditional motifs may occasionally be diluted or replaced with themes that appeal to a wider, non-indigenous audience due to the demands of commercialization and outside demand. Maintaining cultural authenticity and responding to market demands are constantly negotiated. By offering additional sources of income outside of agriculture and forest products, economic empowerment via art can support the general development of tribal people (Rani & Agarwal, n.d.) (Thosar & Sharam, 2024). But mass-produced commodities also pose a threat to the art form, and innovation is necessary to stay relevant in a cutthroat artistic market (Srivastava, 2021). In order to ensure that the economic benefits contribute to the community's well-being and the sustainability of the art, organizations and government initiatives focused on cultural preservation and promoting indigenous crafts play a significant role in navigating these socio-economic complexities (Joji John Panicker et al., 2024) (Atram, 2026).

Hybridization and Intercultural Influence in Art

Theoretical Perspectives on Hybrid Art Forms

The combining of several artistic traditions, styles, or cultural components to produce new forms of expression is known as artistic hybridization. This phenomenon is not new; historical examples such as Greco-Buddhist art show how Hellenistic and Indian cultures were combined to create a distinctive style (Nishad, 2026) (Nishad, 2026a). Because cultures are dynamic and constantly interact, adapt, and evolve through contact with others, theoretical viewpoints on hybrid art frequently draw on ideas of cultural syncretism and cultural hybridity (Venkatakrishnaiah & Chitra, 2025) (Venkatakrishnaiah & Chitra, 2025a).

According to one important viewpoint, hybridization is a creative reaction to globalization that allows traditional art forms to remain relevant and attract new audiences (Roy, 2020). It questions purist ideas about art by arguing that authenticity can be found in change and adaptation rather than just following a static legacy. The idea of "recontextualization," in which preexisting artworks or motifs are reinterpreted and given new meanings by being placed in a different creative, artistic, or technological setting, is another theoretical lens (Vakulenko et al., 2025). This method can produce new modern art forms and enhance audience perception. Additionally, theories of "new materialism" and "multispeciesfuturing" can offer frameworks for comprehending how artistic practices can incorporate various viewpoints, such as non-human entities and the materiality of the world, providing fresh opportunities for creative interpretation in hybrid forms (Harre et al., 2025). These theoretical underpinnings provide a solid basis for examining how Gond art is integrated with other mediums.

Cases of Folk Art Syncretism in India and Beyond

Folk art frequently exhibits syncretism, which is especially noticeable in India, where various cultural traditions have interacted for centuries (Kumari, 2020; Sinha, 2021).For example, Madhubani art, which originated in the Mithila region, has developed from traditional wall and floor paintings to being adapted onto paper, canvas, and diverse commercial products including upholstery and clothing (Ghosh, 2020) (DISTINCTION OF INDIAN CULTURE: MADHUBANI ART, 2022). This adaptation, which demonstrates a kind of creative syncretism that enables the art to flourish in contemporary situations, frequently entails adding new subjects while keeping classic motifs and techniques (Srivastava, 2021).

Examples of folk-art syncretism outside of India include the fusion of traditional needlework with contemporary fashion design in China, where historical methods are used into modern clothing to produce distinctive national styles (Wang, 2022). According to Mohamed Amin et al. (2021) and Pozzi-Escot (2024), repurposed fabrics are also being employed as alternative mediums in visual artwork, fusing traditional vernacular practices with modern art-making processes. These examples show how folk arts can increase their expressive potential while staying connected to their cultural roots by incorporating new materials, techniques, and thematic issues. The ongoing evolution of Aboriginal art in Australia, now recognized as cutting-edge contemporary art, further exemplifies the successful integration of traditional forms into modern artistic

discourse (Collins, 2014). These examples offer a model for comprehending how Gond art could participate in fruitful syncretic processes in a similar manner.

Gond Art in Dialogue with Other Artistic Traditions

Comparative Review: Gond and Madhubani, Warli, and Other Folk Arts

Gond art has distinctive qualities as well as similarities in its development and adaption when compared to other well-known Indian folk arts like Madhubani and Warli. While Madhubani art from Bihar is renowned for its elaborate line drawings, geometric patterns, and depictions of Hindu deities and epic scenes, frequently created by women for ritualistic and decorative purposes (Ghosh, 2020) (DISTINCTION OF INDIAN CULTURE: MADHUBANI ART, 2022), Gond art, with its distinctive dot-and-dash patterns and vivid narratives of nature and mythology, originates in central India (Researcher, 2024a). Maharashtra is the birthplace of Warli painting, which is distinguished by its simple, monochrome style and usually features human figures in triangle shapes as well as themes of everyday life, harvests, and tribal dances (G., 2025).

These art forms have profound cultural roots, serve as storytelling vehicles, and are traditionally used on home surfaces, despite their different aesthetics and regional origins (Kumari, 2020). Due to the necessity for wider recognition and economic sustainability, all have moved from strictly ritualistic activities to commercial art forms (Panwar & Rani, 2021) (Srivastava, 2021). A common approach to innovation and preservation among these folk arts is the incorporation of old motifs into modern goods like clothing and textiles (Srivastava, 2021) (Gong & Shin, 2013). Traditional motifs are incorporated into contemporary visual arts to assist them retain their cultural significance and to give artists financial opportunities (Joji John Panicker et al., 2024). This comparative study reveals a shared path of adaptability and resiliency among Indian folk-art forms.

Integration of Gond Motifs in Modern Visual Arts and Design

The use of Gond themes into contemporary visual arts and design is an important way for this age-old art form to continue evolving and be relevant today. In this process, Gond's distinctive dot-and-dash patterns, vivid color schemes, and thematic elements (nature, mythology) are adapted into new media and contexts (Researcher, 2024). The utilization of Gond patterns in textiles and fashion, where they are utilized for apparel, accessories, and home furnishings, is one notable example (Panwar & Rani, 2021). The classical aesthetic may now reach a larger audience and meet the needs of modern consumers thanks to this synthesis (Gong & Shin, 2013).

Modern artists, especially Jangarh Singh Shyam's successors, have pushed the limits of traditional Gond expression in fine art while maintaining its essential identity by experimenting with new themes and media (Panwar & Rani, 2021). This includes working with digital art, producing large-scale installations, and partnering with various artistic mediums. Additionally, urban design offers a chance to enhance public areas and promote cultural pride with Gond-inspired murals and public art initiatives. Gond art's flexibility and attractiveness in both commercial and creative spheres are further demonstrated by its use in graphic design, illustration, and product branding. In addition to giving artists financial opportunities, these integrations guarantee that the cultural narrative of the work is communicated in novel and approachable ways that appeal to both traditional and modern audiences (Joji John Panicker et al., 2024).

Analysis / Discussion

Evolving Gond Art: Rationale for Artistic Combinations

Conceptual Framework for Artistic Integration

The ideas of cultural dynamism, creative synergy, and aesthetic recontextualization constitute the foundation of the conceptual framework for fusing Gond art with other artistic mediums. Cultural dynamism recognizes that customs are dynamic and constantly change as a result of contact and creativity (Kumari, 2020; Sinha, 2021). Gond art may interact with modernity while maintaining its inherent cultural worth according to this viewpoint. A fundamental component of this framework, creative synergy, asserts that blending different

artistic expressions can produce a whole that is better than the sum of its parts. In order to create new aesthetic experiences, this entails a deliberate interaction between the techniques, materials, or conceptual approaches of other art forms and the special qualities of Gond art, such as its symbolism, narrative depth, and distinctive patterns ("CYRL\cyri\cyrm\cyra\cyrr\cyre\cyrn\cyrk\cyro, 2024).

Another important element is aesthetic recontextualization, which involves placing traditional Gond storytelling and motifs in new artistic or commercial situations (Vakulenko et al., 2025). In addition to enhancing the new media with its rich cultural legacy, this method can rejuvenate the art form and make it relevant and approachable for modern viewers. In keeping with Gond art's innate connection to nature, the framework also takes into account the idea of "multispeciesfuturing," which promotes a more expansive view of creation by incorporating non-human components and ecological sensitivity. Through ongoing creative adaptation and intercultural communication, artistic integration may create an atmosphere where Gond art not only endures but thrives by adopting these conceptual pillars.

Cultural Appropriation vs. Creative Synergy

Any study of artistic integration incorporating traditional art traditions, such as Gond art, must distinguish between cultural appropriation and creative synergy. When people of the dominant culture take aspects of a minority culture without understanding, respect, or attribution, this is known as cultural appropriation. It frequently results in commodification and decontextualization, which can be detrimental to the original community (SAFRONOVA & SAFRONOVA, 2023). This may deprive the art of its inherent significance and keep its creators from reaping the rewards. On the other hand, respectful cooperation, reciprocal communication, and a thorough comprehension of the cultural value of the art form being incorporated are all necessary for creative synergy. Equitable partnerships, shared ownership, and a dedication to recognizing and assisting the source community are its defining characteristics.

Achieving creative synergy for Gond art entails making sure that any artistic fusion or modification is carried out with the approval and active participation of Gond artists, maintaining the story and symbolic integrity of their work. This calls for a procedure that strengthens the cultural agency of indigenous artists, empowers them, and pays them fairly (SINGHAL, 2024). Appropriation can be avoided via programs that encourage communication between traditional artists and modern designers as well as those that place a high priority on teaching people about the meanings and origins of Gond motifs. Instead of only taking advantage of Gond art's aesthetic for transient fads, the objective is to produce new artistic expressions that respect its legacy and contribute to its ongoing vitality and global recognition (Joji John Panicker et al., 2024).

Finding

Figure 1: Traditional Gond Muralism and the Ritualistic Use of Space

This figure illustrates the historical foundations of Gond art as a ritualistic practice, where intricate narratives like the "Tree of Life" were painted directly onto the mud walls of ancestral homes using natural pigments. The composition highlights the animistic connection between the community and the natural world, serving as a spiritual tool for protection and communal storytelling before the art form's transition to modern commercial media.

Figure 2: Practical Hybridization of Gond Motifs in Contemporary Fashion Accessories

This figure demonstrates the integration of Gond art into modern lifestyle products, featuring a designer handbag adorned with traditional avian motifs and the signature "dots and dashes" pattern. Such applications illustrate the successful transition of tribal aesthetics into the global commercial market, providing economic opportunities for Gond artists while maintaining the art form's narrative identity through wearable media.

Figure 3: Intergenerational Knowledge Transfer and Digital Adaptation

This figure depicts the collaborative exchange between traditional practitioners and the younger generation, showcasing the transition from physical paper to digital design platforms. It highlights how structured cross-cultural exchange and digital literacy programs empower Gond artists to explore new narratives while preserving the stylistic integrity of their cultural heritage. This synergy between folk tradition and modern technology ensures the art form remains a dynamic and living cultural expression in the 21st century.

Figure 4: Integration of Gond Iconography in Urban Infrastructure and Public Art

This figure showcases a large-scale Gond-inspired mural on an urban highway underpass, illustrating the transition of traditional themes from domestic surfaces to the public domain. This application of "aesthetic recontextualization" turns ordinary infrastructure into a dynamic cultural landmark, fostering community identity and environmental awareness by connecting urban residents with indigenous narratives.

Figure 5: Artistic Individuality through Signature Pattern Techniques

This figure provides a macro view of a Gond-style deer, emphasizing the "dots and dashes" or "signature patterns" used to create depth and movement. This technique represents the shift from communal murals to individual artistic expression on contemporary paper, allowing artists to develop a unique visual identity while maintaining traditional symbolic narratives of the natural world.

Figure 6: Cross-Disciplinary Fusion of Gond Aesthetics in Modern Menswear

This figure showcases the application of Gond iconography, such as the tiger and peacock, onto a contemporary tailored blazer. It illustrates the "practical hybridization" discussed in the paper, where traditional tribal motifs are reinterpreted through high-fashion textiles to create a unique, culturally rooted aesthetic for the global luxury market.

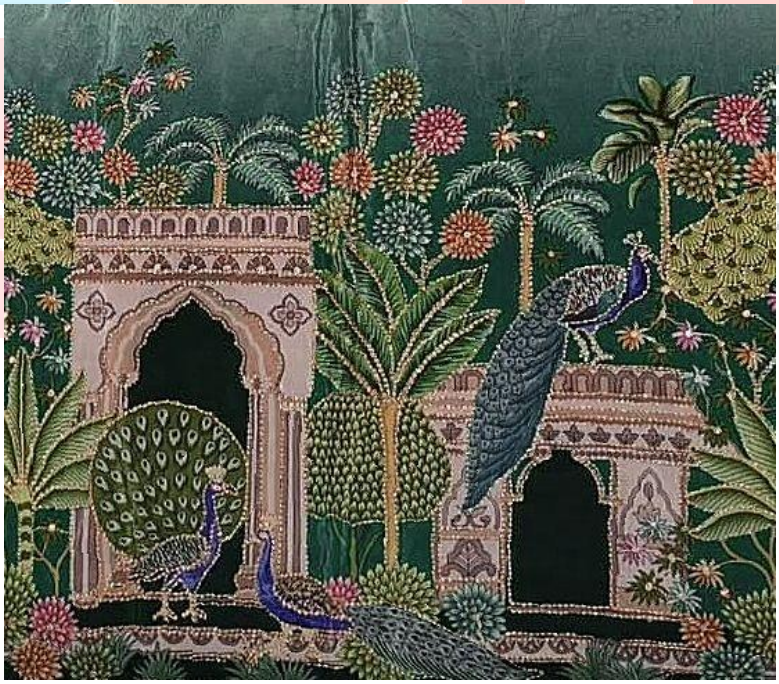

Figure 7: Synthesis of Traditional Narrative and Contemporary Furniture Design

This figure displays a modern wooden cabinet featuring hand-painted Gond motifs, illustrating the expansion of the art form into functional interior decor. By applying traditional stories—like the harmony between animals and nature—to household objects, the art form finds a new "utilitarian" purpose in modern urban homes, ensuring its cultural relevance in a commercialized environment.

Figure 8: Conceptual Digital Illustration of Gond-Inspired Architectural Renderings

This figure presents a digital architectural visualization where Gond motifs are integrated into the facade of a contemporary building. It represents the "modern artistic combinations" and "digital innovation" discussed in the paper, suggesting how traditional tribal patterns can be scaled and adapted to redefine modern urban aesthetics and promote cultural sustainability in the built environment.

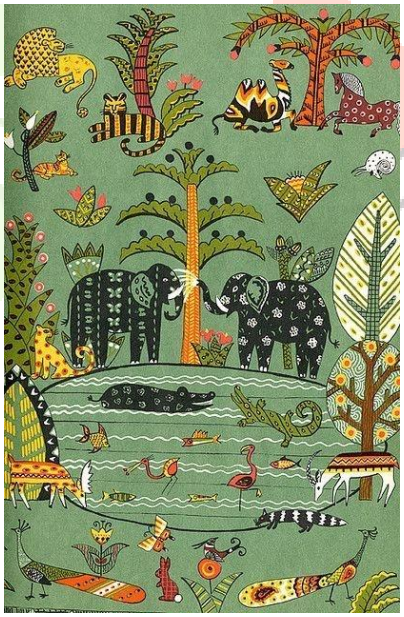

Figure 9: Evolution of Gond Imagery into Modern Graphic Storytelling

This figure displays a contemporary Gond painting on canvas, featuring a vibrant, stylized peacock that utilizes advanced color palettes and complex linework. It exemplifies the "modernization and commercialization" of the art form, where traditional folk narratives are adapted into a sophisticated graphic style suitable for international galleries and digital publications, marking a departure from its original domestic and ritualistic origins.

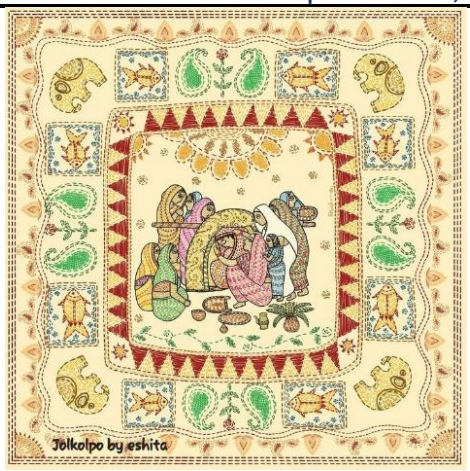

Figure 10: Digital Integration and Graphic Reinterpretation of Traditional Motifs

This figure illustrates the application of Gond art in contemporary digital graphic design, featuring a vibrant, stylized peacock composed of intricate patterns and a modern color palette. It showcases how the art form has transitioned from traditional wall paintings to high-definition digital media, expanding its reach to global audiences through web platforms, digital publishing, and modern visual communications.

Practical Approaches to Integrating Gond Art with Other Art Forms

Mixed Media and Cross-Disciplinary Collaborations

Mixed media and interdisciplinary partnerships are common practical methods for fusing Gond art with other mediums, which broaden the artistic potential and scope of the traditional trade. Gond painting methods and motifs are combined with materials other than canvas or paper in mixed media applications. Examples include using digital printing, appliqué, or embroidery to incorporate Gond patterns into textile art (Mohamed Amin et al., 2021). This enables the production of one-of-a-kind works of art that connect painting with sculpture or wearable art. Gond-inspired compositions can also incorporate an environmental element by using recycled materials, such as textile waste, as a medium, mirroring themes of nature that are frequently seen in the art itself (Mohamed Amin et al., 2021) (Pozzi-Escot, 2024).

Working with artists from many disciplines is known as cross-disciplinary collaboration. This may involve artists using Gond-style images in digital animation or graphic novels, or painters working with sculptors to create three-dimensional forms embellished with Gond patterns. For example, live Gond painting might be used as a backdrop or clothing component in performance art to create an immersive cultural experience (Vakulenko et al., 2025). These partnerships encourage the sharing of methods and viewpoints, which benefits Gond artists as well as their partners. The result is frequently a hybrid art form that connects traditional aesthetics with modern artistic methods and appeals to a wide range of consumers.

Digital Innovations and Contemporary Applications

Gond art's unique aesthetics can now be applied in a wide range of modern contexts thanks to digital developments. Gond motifs can now be used more easily in graphic design, digital illustration, and animation, allowing artists to produce new stories and visual experiences (SINGHAL, 2024). Additionally, digital platforms provide chances for interactive art, wherein traditional Gond stories can be brought to life through virtual reality experiences or multimedia displays, engaging audiences worldwide and younger generations in new ways (Joji John Panicker et al., 2024).

Additionally, without the limitations of tangible materials, artists can experiment with scale, color, and composition using digital tools. Digital prints, industrial design patterns, and even the incorporation of Gond elements into architectural renderings are examples of this. In order to satisfy the needs of the contemporary consumer market, Gond patterns can be seamlessly incorporated into apparel lines, home décor, and accessories through the use of cutting-edge textile and fashion design software (Gong & Shin, 2013) (Taylor et al., 2003). The permanence and accessibility of this cultural legacy are also guaranteed by digital

preservation initiatives, such as building online archives of Gond artworks and artist biographies (Joji John Panicker et al., 2024). These technology advancements encourage new types of artistic expression and cultural transmission in addition to increasing Gond art's commercial potential.

Collaborative Projects: Folk Meets Contemporary

The development of Gond art is facilitated by cooperative programs that bring together traditional artisans and modern practitioners. In order to facilitate a reciprocal exchange of abilities, viewpoints, and creative vocabularies, these programs usually feature Gond artisans collaborating with urban artists, designers, or craftspeople from other traditions (Konoval et al., 2024). One option entail workshops and residencies where contemporary artists learn more about Gond cultural surroundings and artistic philosophy, while traditional Gond artists can experiment with various materials or learn new skills. In order to ensure respectful and genuine integration that goes beyond surface-level appropriation, such direct encounters are essential (Roberts, 2007).

Examples may be a digital artist using Gond narratives to create interactive storytelling experiences, or a Gond painter working with a ceramic artist to incorporate traditional patterns into contemporary pottery. The resulting artworks frequently show how ancient imagery is combined with contemporary aesthetic ideals or practical ideas. Drawing on Gond art's innate connection to nature and community, these initiatives also often seek to address social or environmental themes (Upadhyay, 2023). Gond art may discover new ways to express itself, broaden its creative conversation, and connect with new audiences by cultivating these cooperative settings, guaranteeing its continued relevance and vitality within the larger art world.

Fusion in Textiles, Fashion, and Urban Design

The integration of Gond art with fashion, textiles, and urban planning offers concrete and significant avenues for its current development. Through a variety of methods, such as screen printing, block printing, weaving, and embroidery, Gond motifs can be combined into textiles to create canvases for cultural expression (Wang, 2022) (Gong & Shin, 2013). This application makes the art accessible for everyday use and consumption by extending to apparel, accessories, and home furnishings (curtains, pillows). As with other Indian folk arts, fashion designers in particular can use Gond patterns and color schemes as inspiration to produce whole collections that combine local aesthetics with international fashion trends (Srivastava, 2021).

Gond art can enhance public spaces' aesthetics and cultural value in urban architecture. Large-scale Gond paintings can be used as murals on city walls, underpasses, or community centers, turning ordinary infrastructure into dynamic cultural landmarks. In addition to making urban areas more aesthetically pleasing, this is a potent tool for identity affirmation and cultural education for both locals and tourists. Gond-themed public art works can produce immersive experiences that link urban residents to indigenous stories and environmental awareness. By incorporating Gond art into the fabric of modern life and guaranteeing its visibility and appreciation in a variety of contexts, these applications in textiles, fashion, and urban architecture expand its reach beyond galleries.

Implications for Preservation and Innovation

Cultural Sustainability and Community Involvement

Gond art's cultural survival is greatly impacted by its successful hybridization, which is intricately linked to active community involvement. Innovative approaches must be in line with the cultural values and goals of the Gond community itself if Gond art is to survive and flourish (Atram, 2026). Involving the community guarantees that artistic development is a collaborative process that upholds cultural identity and autonomy rather than being solely determined by outside market factors (Erken et al., 2025; Kuanishbaeva, 2026). Initiatives that support regional artists, train them in new methods and business skills, and create fair trade policies that directly benefit the artists themselves can all help achieve this (Rani & Agarwal, n.d.).

Beyond just recording current art forms, preservation initiatives should actively support the next generation of Gond artists so they can carry on the heritage while experimenting with new forms. In order to ensure the transfer of information and skills, this involves incorporating traditional art instruction into community centers and schools (Joji John Panicker et al., 2024). Establishing community-led art cooperatives or collectives can

also give artists a voice, make it easier for them to access markets, and shield them from exploitation. The art form retains its authenticity, relevance, and capacity to represent the live culture of its people when the community actively participates in its development, guaranteeing its long-term cultural sustainability (Dr. Kajal Chheda et al., 2024).

Challenges and Opportunities in Artistic Hybridization

Although artistic fusion has enormous potential for Gond art, it also presents important opportunities and problems. Maintaining Gond art's identity and cultural integrity in the face of changing aesthetic influences and commercial demands is one of the main challenges (Joji John Panicker et al., 2024). Innovation and tradition must be balanced carefully to avoid diluting the art's distinctive personality and turning it into a generic commodity. Another issue is protecting intellectual property rights, avoiding cultural appropriation, and making sure that modifications are considerate of and advantageous to the original culture (Roberts, 2007). Additionally, market access for hybrid art forms can be challenging, necessitating efficient distribution and marketing plans that connect the markets for traditional and modern art.

Notwithstanding these difficulties, creative hybridization offers significant prospects. It makes Gond art more visible and appreciated outside of indigenous contexts by enabling it to reach new audiences around the world. Additionally, hybridization can open up new business prospects for Gond artists, broadening their sources of income and fostering socioeconomic growth in their local communities (Thosar & Sharam, 2024). Additionally, a continual cycle of innovation within the art form itself can be fostered by the creative cross-pollination, which can inspire new artistic expressions, techniques, and thematic explorations (CYRL\cyri\cyrm\cyra\cyrr\cyre\cyrn\cyrk\cyro, 2024). Gond art may establish a dynamic balance between tradition and contemporary, guaranteeing its lasting legacy, by carefully negotiating these obstacles and seizing these opportunities.

Conclusion

Summary of Key Findings

The nature and development of Gond art have been examined in this study, with an emphasis on how it may be hybridized with other artistic mediums to maintain its relevance and vitality. Important discoveries verify that Gond art, which has its roots in the Gond tribe's cultural and spiritual life, has a unique visual language with elaborate patterns, vivid hues, and narrative symbolism connected to mythology and nature (Researcher, 2024) (Researcher, 2024a). Due in significant part to the impact of pioneering artists and socioeconomic conditions, its historical trajectory shows a transition from transient ceremonial practice to a recognized artistic expression on many media (Panwar & Rani, 2021).

Theoretical frameworks including cultural syncretism, cultural hybridity, and aesthetic recontextualization offer strong arguments for fusing Gond art with other forms, according to the examination of artistic hybridization (Nishad, 2026; Vakulenko et al., 2025). Comparative analyses with other folk arts, such as Madhubani and Warli, highlight a common ability to adapt by reinterpreting old motifs for contemporary uses (Srivastava, 2021). Mixed-media and interdisciplinary partnerships, digital inventions for new applications, and cooperative projects bridging the folk and modern art realms are examples of practical integration strategies (2021). The art's adaptability and potential for broader cultural and commercial involvement are demonstrated by these integrations, which also include textiles, fashion, and urban design. In the end, successful hybridization necessitates a careful differentiation between cultural appropriation and creative synergy, emphasizing respectful cooperation and community involvement for true cultural sustainability (Roberts, 2007).

Recommendations for Future Artistic Evolution of Gond Art

A number of suggestions are put out to support the ongoing artistic development of Gond art, with the goal of striking a balance between tradition and innovation and guaranteeing long-term growth:

1. **Facilitate Structured Cross-Cultural Artist Exchange Programs:** Create official initiatives that let Gond artists work with modern designers, artists, and craftspeople from many fields and cultural backgrounds. In order to empower Gond artists as active producers rather than just providers of themes, these programs should include a strong emphasis on respect and mutual learning (Konoval et al., 2024).
2. **Invest in Digital Literacy and Technology Integration:** Give Gond artists access to digital tools, graphic design software, and channels for online art sales in addition to training. This will allow them to explore new forms of expression including digital art and animation, reach international markets, and adapt their art for digital media (Joji John Panicker et al., 2024).
3. **Promote Ethical Collaborations and Fair-Trade Practices:** To avoid cultural appropriation and guarantee fair recompense, establish explicit policies and procedures for partnerships between Gond artists and commercial organizations. Certifications for Gond art that is produced and obtained responsibly can increase consumer confidence and promote sustainable livelihoods (Rani & Agarwal, n.d.).
4. **Encourage Thematic Expansion with Ecological and Social Relevance:** Drawing on Gond art's innate connection to nature and community, encourage artists to investigate modern topics like social justice, environmental protection, or climate change while maintaining traditional tales (Upadhyay, 2023). This can contribute to international discussions and increase the art's relevance to a wider audience.
5. **Develop Educational Curricula on Gond Art and its Hybrid Forms:** Incorporate the history, methods, and modern adaptations of Gond art into art education programs at different levels. This will encourage appreciation, increase awareness, and motivate upcoming generations of patrons and artists.

Pathways for Research, Practice, and Policy Advancement

The study's conclusions point to a number of directions for further investigation, real-world application, and legislative development to support the changing Gond art scene.
To quantitatively evaluate the economic effects of creative hybridization on Gond communities and individual artists, more empirical research is necessary. Longitudinal studies that look at how digital integration affects Gond art's creative techniques and market reach may provide useful information. Research on how audiences react to hybrid Gond art forms in various cultural contexts would also give artists and legislators important input. Comparative studies with other indigenous art forms going through comparable modernization processes may also provide more comprehensive insights into difficult and effective adapting tactics.

Practically speaking, efforts should concentrate on developing easily accessible platforms for skill development and teamwork. In tribal areas, this involves setting up specialized art and design incubators that link Gond artists with designers, engineers, and businesspeople. Creating open-source digital libraries of Gond motifs for ethical usage and supporting mentorship programs where seasoned artists assist up-and-coming artists in discovering new media and marketplaces are examples of practical measures (Joji John Panicker et al., 2024). Promoting public installations and performance art with Gond components could help increase its visibility outside the traditional art venues.

Governments and cultural organizations should create laws that acknowledge and defend indigenous art forms' intellectual property rights in order to promote policy and guarantee fair benefit-sharing in business endeavors. Cultural tourism policies that directly assist Gond artists and their communities are crucial (Kuanishbaeva, 2026). Projects that show true cooperation and capacity building within indigenous communities should be given priority by funding channels. Last but not least, including traditional art forms like Gond art into national cultural heritage management policies can guarantee their preservation for future generations and cement their place in larger cultural narratives (Dr. Kajal Chheda et al., 2024).

Gond art will have a dynamic and sustainable future thanks to these coordinated efforts in study, practice, and policy, which will enable it to develop artistically while preserving its deep cultural core.

Case Studies of Hybrid Gond Artworks

The literature offers convincing examples of Gond art adapting to new media and current influences, which serve as basic case studies for future hybridization, even though specific documented examples of fully hybrid Gond artworks with other distinct art forms are still emerging. These examples show the flexibility of the art form and the manner in which more intricate integrations can be made.

- **Jangarh Singh Shyam's Canvas Work:** Jangarh Singh Shyam's groundbreaking work signifies a significant transition from conventional wall paintings to canvas and paper. Gond art was able to join the fine art market and exhibition settings thanks to this shift, which recontextualized its audience and purpose without directly hybridizing it with another art form (Researcher, 2024). His work opened the door for additional integrations by proving that the fundamental Gond aesthetic could transcend its initial medium and find recognition in a modern art setting.
- **Bhil and Gond Art in Contemporary Publications:** The collaboration between PardhanGond artist BhajjuShyam and Tara Books on works like "The London Jungle Book" and "Creation" exemplifies how traditional Gond art can be integrated into contemporary book illustration and narrative structures (SINGHAL, 2024). These initiatives give fresh perspectives on indigenous stories and reach a global audience by fusing traditional visual storytelling with contemporary publishing formats. This is an example of the blending of art, literature, and modern design.
- **Gond Motifs in Textile and Fashion Design:** The use of Gond designs in clothing, home décor, and textiles is an example of a useful hybridization, despite the fact that it is frequently commercial. This entails modifying complex Gond designs for printing and weaving, turning useful items into cultural art carriers (Gong & Shin, 2013). This integration expands the art's reach into useful design and is typical of many Indian folk arts (e.g., Madhubani motifs in textiles; Srivastava, 2021).
- **Urban Murals and Public Art:** The larger trend of folk art being modified for urban murals and public art installations serves as a model for Gond art hybridization, even though it is not well documented in scholarly literature specifically for Gond art. Large-scale public art initiatives enable Gond themes to interact with architectural shapes and urban landscapes, as is the case with other folk traditions, fusing traditional iconography with contemporary public areas. This shifts the art's context from small-scale home settings to expansive public manifestations.
- **Digital Adaptations and Online Presence:** A hybridization with digital media is indicated by the growing visibility of Gond artists and their work on websites, social media, and online art marketplaces. In order to produce, exhibit, and sell their work, artists frequently experiment with digital color schemes and compositions while maintaining conventional shapes. By fusing traditional art with modern digital aesthetics, this digital integration creates opportunities for interactive art, animation, and virtual displays.

These examples, while varied in their degree of direct "hybridization" with distinct art forms, collectively demonstrate Gondart's capacity for adaptation and integration into diverse artistic and commercial realms. They serve as precedents and inspirations for more deliberate and complex cross-cultural and cross-disciplinary artistic combinations.

References

1. Researcher. (2024a). GOND PAINTINGS: REFLECTION OF CULTURE OF GOND TRIBE OF MADHYA PRADESH. Zenodo (CERN European Organization for Nuclear Research). https://doi.org/10.5281/zenodo.13847940
2. Researcher. (2024b). GOND PAINTINGS: REFLECTION OF CULTURE OF GOND TRIBE OF MADHYA PRADESH. Zenodo (CERN European Organization for Nuclear Research). https://doi.org/10.5281/zenodo.13847939
3. Panwar, A., & Rani, A. (2021). CONTEMPORARY LANDSCAPE IN TRADITIONAL GOND ART. In International Journal of Research -GRANTHAALAYAH (Vol. 9, Issue 1, pp. 169–175). Granthaalayah Publications and Printers. https://doi.org/10.29121/granthaalayah.v9.i1.2021.3047
4. Naik, G., & Tripathy, S. K. (2023). THE GOND ARTS AND HANDICRAFTS SHOWCASE THE CULTURAL TRADITION OF THE GOND TRIBE IN KEONJHAR DISTRICT. In ShodhKosh: Journal of Visual and Performing Arts (Vol. 4, Issue 1). Granthaalayah Publications and Printers. https://doi.org/10.29121/shodhkosh.v4.i1.2023.5646
5. SINGHAL, S. (2024). Artistic Agency in the Contemporary Indian Anglophone Picturebook: A Study of Pardhan Gond Aesthetics and Tara Books.
6. G., U. R. (2025). Folk and Tribal Art of India. Zenodo (CERN European Organization for Nuclear Research). https://doi.org/10.5281/zenodo.15796460
7. Joji John Panicker, Ancy Elezabath John, & Nair Anup Chandrasekharan. (2024). A tapestry of tradition: Revitalization of Indian Heritage and Folk Art. In The Scientific Temper (Vol. 15, Issue spl-2, pp. 35–39). The Scientific Temper. https://doi.org/10.58414/scientifictemper.2024.15.spl-2.07
8. Roy, O. (2020). Impact of Globalization on Indian Tribal Art and Culture: A Study of Shifting Paradigms in Tribal cultural Traditions and Practices. Our Heritage, 68, 664–674. https://www.semanticscholar.org/paper/213028293
9. Srivastava, A. K. (2021). Madhubani: The soul of Art. In International Journal of Home Science (Vol. 7, Issue 3, pp. 86–91). AkiNik Publications. https://doi.org/10.22271/23957476.2021.v7.i3b.1185
10. Rani, A., & Agarwal, H. (n.d.). Tribes in India: Their Socio-Economic Development through Art. RePEc: Research Papers in Economics.
11. Roberts, K. G. (2007). Visual Argument in Intercultural Contexts: Perspectives on Folk/Traditional Art. In Argumentation and Advocacy (Vol. 43, Issues 3–4, pp. 152–163). Informa UK Limited. https://doi.org/10.1080/00028533.2007.11821671
12. Swanzy-Impraim, E. (2025). Creative processes in visual arts in education: a conceptual framework. In Creativity Studies (Vol. 18, Issue 2, pp. 481–494). Vilnius Gediminas Technical University. https://doi.org/10.3846/cs.2025.19333
13. 2024, C. E. S., & Hashmi, F. (2024). Indian Miniature Paintings: Cultural Transmission Through Artistic Activity and Training. https://doi.org/10.48448/7z3j-hr71
14. Mittal, A., Thukral, S., Mittal, A., & Shah, P. (2025). Carbon Credits and Environmental Sustainability in India: Opportunities, Challenges, and Policy Implications. In International Journal of Environmental Sciences (Vol. 11, Issue 1, pp. 152–164). Academic Science Publications and Distributions. https://doi.org/10.64252/qmw1d754
15. González-Román, M. del C. (2017). Appropriations and hybridizations between visuals arts and performing arts in the early modern age: a transdisciplinary research project and a methodological proposal.
16. Gong, L., & Shin, J. (2013). The Innovative Application of Surface Texture in Fashion and Textile Design. In Fashion & Textile Research Journal (Vol. 15, Issue 3, pp. 336–346). The Korean Society for Clothing Industry. https://doi.org/10.5805/sfti.2013.15.3.336
17. Nishad, G. S. (2026a). Greco-Buddhist Art: The Symbol of Cultural Syncretism in Indian Perspective. Zenodo (CERN European Organization for Nuclear Research). https://doi.org/10.5281/zenodo.18113332
18. Nishad, G. S. (2026b). Greco-Buddhist Art: The Symbol of Cultural Syncretism in Indian Perspective. Zenodo (CERN European Organization for Nuclear Research). https://doi.org/10.5281/zenodo.18113331
19. Venkatakrishnaiah, S., & Chitra, V. B. (2025a). Cultural Hybridity in the Writings of Khushwant Singh. https://doi.org/10.5281/zenodo.17970671

20. Venkatakrishnaiah, S., & Chitra, V. B. (2025b). Cultural Hybridity in the Writings of Khushwant Singh. https://doi.org/10.5281/zenodo.17970672
21. SAFRONOVA, A., & SAFRONOVA, O. (2023). APPROPRIATION AS A CREATIVE METHOD IN VISUAL FEMINIST ART. In Humanities science current issues (Vol. 3, Issue 61, pp. 56–63). Drohobych Ivan Franko State Pedagogical University. https://doi.org/10.24919/2308-4863/61-3-9
22. Taylor, A., Unver, E., & Worth, G. (2003). Innovative potential of 3D software applications in fashion and textile design. In Digital Creativity (Vol. 14, Issue 4, pp. 211–218). Informa UK Limited. https://doi.org/10.1076/digc.14.4.211.27880
23. Dr. Kajal Chheda, Mohan Garg, Monika, Anila Bajpai, Sanjay Bhatnagar, Vidhya Lakshmi, & Anvesha Garg. (2024). Exploring Innovative Approaches to Managing Cultural Heritage for Economic Benefit. In EVOLUTIONARY STUDIES IN IMAGINATIVE CULTURE (pp. 952–962). Raiya Academic International LLC. https://doi.org/10.70082/esiculture.vi.1184
24. Thosar, A., & Sharam, J. (2024). INDIA'S TRIBES: THEIR ECONOMIC AND SOCIOECONOMIC ADVANCEMENT VIA ART. In ShodhKosh: Journal of Visual and Performing Arts (Vol. 5, Issue ICETDA24). Granthaalayah Publications and Printers. https://doi.org/10.29121/shodhkosh.v5.iicetda24.2024.1349
25. Upadhyay, S. S. (2023). ART SPEAKS LOUDER THAN WORDS: INDIAN FOLK ART FOR ANTHROPOCENE. In ShodhKosh: Journal of Visual and Performing Arts (Vol. 4, Issue 1). Granthaalayah Publications and Printers. https://doi.org/10.29121/shodhkosh.v4.i1.2023.276
26. Atram, H. (2026). CULTURAL CHALLENGES OF GOND TRIBALS IN GADCHIROLI, MAHARASHTRA.
27. Vakulenko, Y., Akimov, D., & Kornienko, V. (2025). MARKETING OF VISUAL ART IN SYNERGY WITH CIRCUS ARTS, PERFORMANCE IN ART SPACES, AND INTEGRATIVE CONCEPTS. In CONTEMPORARY ART (Issue 21, pp. 101–110). Modern Art Research Institute of the National Academy of Arts of Ukraine. https://doi.org/10.31500/2309-8813.21.2025.348665
28. Harre, O. T., Laursen, L. H., Andersen, H. J., Neuhoff, R., & Simeone, L. (2025). Framing artistic practices through new materialism to ensure multispecies futuring in the built environment. In Futures (Vol. 166, p. 103532). Elsevier BV. https://doi.org/10.1016/j.futures.2024.103532
29. Kumari, K. (2020). Fine arts and folk culture included in Indian painting. In International Journal of Research -GRANTHAALAYAH (Vol. 5, Issue 12, pp. 141–146). Granthaalayah Publications and Printers. https://doi.org/10.29121/granthaalayah.v5.i12.2017.483
30. Sinha, S. S. (2021). Commonality of Indian Tradition and Art (with special reference to the story of Shibi and Megharatha). Zenodo (CERN European Organization for Nuclear Research). https://doi.org/10.5281/zenodo.5035226
31. Ghosh, S. (2020). Madhubani Painting—Vibrant Folk Art of Mithila. In Art and Design Review (Vol. 08, Issue 02, pp. 61–78). Scientific Research Publishing, Inc. https://doi.org/10.4236/adr.2020.82005
32. DISTINCTION OF INDIAN CULTURE: MADHUBANI ART. (2022). https://www.semanticscholar.org/paper/252712375
33. Wang, S. (2022). Application and Innovation of Embroidery Art in Modern Fashion Design. In Highlights in Art and Design (Vol. 1, Issue 2, pp. 25–27). Darcy & Roy Press Co. Ltd. https://doi.org/10.54097/hiaad.v1i2.1971
34. Mohamed Amin, N. H., Husain, A. H., Mohamed Shaari, Z., & Vermol, V. V. (2021). Strategizing Alternative Visual Artworks Medium through Upcycle Textile. In Environment-Behaviour Proceedings Journal (Vol. 6, Issue SI6, pp. 73–80). e-IPH Ltd. https://doi.org/10.21834/ebpj.v6isi6.3043
35. Pozzi-Escot, R.-L. (2024). Weaving relationships. Challenges, forms and functions of participatory textile art practices. Theses.Fr (ABES).
36. Collins, B. (2014). Contemporary art lessons from the Pilbara's ancient Martu culture. https://www.semanticscholar.org/paper/127298928
37. \CYRL\cyri\cyrm\cyra\cyrr\cyre\cyrn\cyrk\cyro, \CYRL. (2024). SYNERGY OF SPIRITUALITY AND CREATIVITY IN STUDENT CULTURAL AND ART PROJECTS. The Scientific Issues of Ternopil Volodymyr Hnatiuk National Pedagogical University Series Pedagogy.

38. (2021). Expression of the Ordeals of “kayayie” through Mixed-Media Textile Art. In Arts and Design Studies. International Institute for Science, Technology and Education. https://doi.org/10.7176/ads/89-02
39. Konoval, T., Skybin, R., Oliynyk, H., Sushailo, S., & Stinson, S. (2024). Folk Art, War, and Resistance. University of New Hampshire Scholars Repository (University of New Hampshire at Manchester).
40. Erken, C., Waldhart, M., Cleveland, D., & Nguyen, H. (2025). Re-thinking Fashion Futures: Co-Designing Digital Tools with Vietnam’s Textile Craft Communities.
41. Kuanishbaeva, A. (2026). COMMUNITY-BASED TOURISM AS A PATHWAY TO SUSTAINABLE RURAL DEVELOPMENT IN UZBEKISTAN: CHALLENGES, OPPORTUNITIES, AND POLICY IMPLICATIONS. Zenodo (CERN European Organization for Nuclear Research). https://doi.org/10.5281/zenodo.18719346